

Project Risk Engineering for General Contractors

Presented by:

Timothy R. Brashear, P.E., ret,
Rimkus Consulting Group, Inc.

Andrew D. Mendelson, FAIA,
Berkley Alliance Managers



1

Berkley Construction Professional

2

At Berkley Construction Professional, we transform uncertainty into opportunity so our clients can confidently build a better tomorrow. Our experienced underwriters deliver innovative, creative professional and pollution liability solutions for contractors and project owners. We respond quickly with customized coverages that fulfill the needs of our brokers and their clients. We offer practical risk management guidance and high-quality, results-oriented claims handling provided by our dedicated in-house claims professionals. Our mission is to relentlessly protect our clients' work, reputation and dreams.



Berkley Construction Professional is a division of Berkley Alliance Managers, a member company of W.R. Berkley Corporation, whose insurance company subsidiaries are rated A+ (Superior) by A.M. Best Company. berkleycp.com



Copyright © 2023 Berkley Construction Professional. All Rights Reserved.

2

Rimkus Consulting Group, Inc.

3

Rimkus Consulting Group, Inc. is a worldwide provider of forensic consulting services to insurance companies, law firms, corporations, and government agencies. Rimkus assists clients in the responsive and timely resolution of claims and disputes. The company's team of professional engineers, scientists, and technical specialists is recognized for its commitment to service excellence by local, national, and international business communities.

The opinions expressed in this continuing education program are solely those of the presenter and do not reflect the opinions and beliefs of Rimkus Consulting Group, Inc., its affiliates, or any other entity.



Copyright © 2023 Rimkus Consulting Group, Inc.. All Rights Reserved.



3

Legal Notice

4

Information provided by Berkley Construction Professional and Rimkus is for general interest and risk management purposes only and should not be construed as legal advice nor confirmation of insurance coverage. As laws regarding the use and enforceability of the information contained herein will vary depending upon jurisdiction, the user of the information should consult with an attorney experienced in the laws and regulations of the appropriate jurisdiction for the full legal implications of the information.

Practice management recommendations should be carefully reviewed and adapted for the particular project requirements, firm standards and protocols established by the construction professional.

Products and services described above are provided through various surplus lines insurance company subsidiaries of W. R. Berkley Corporation and offered through licensed surplus lines brokers. Not all products and services may be available in all jurisdictions, and the coverage provided by any insurer is subject to the actual terms and conditions of the policies issued. Surplus lines insurance carriers do not generally participate in state guaranty funds and insureds are therefore not protected by such funds.

Copyright © 2023 Berkley Construction Professional. All Rights Reserved.



4

Introduced by

5

Andrew D. Mendelson, FAIA

Executive Vice President, Chief Risk Management Officer

- Licensed architect with 36+ years in practice
- PM, Market Leader, Contract Officer, CFO, Director of Practice Management
- Experienced with multiple project delivery types
- Member of the AIA Documents Committee 2003-2017, LFRT Legal Committee 2000-2010, ACEC Risk Management Committee 2014- Present
- Risk Management education from the practitioner's perspective



5

Presented by

6

Timothy R. Brashear, P.E. ret.

Officer/Vice President Construction Services

- Retired professional engineer, registered in PA and Ohio, and a Registered Neutral for the American Arbitration Association
- 45+ years of experience in Project Due Diligence, construction engineering, design management, construction oversight, claims analysis, performance analysis, quality management, Risk Engineering, and Contractor Default matters
- Portfolio Executive for Zurich NA between 2001-2006
- Managed and supervised the resolution of more than 2,500 claims
- Performed Technical Project Due Diligence on over 11 Combined Power Cycle plants, multiple Steel Mfg. Plants

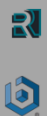

6

Today's Agenda

7

- I. Project Overview and Potential Risks
- II. Contract Overview and Potential Risks
- III. Risk Exposures in More Detail
- IV. Risk Education and Monitoring
- V. Questions



7

General Project Overview - Risks

8

The Project Scope of Work

- Scope experience
- Current staffing capabilities and alignment with scope
- Desire for and experience with contractual arrangements and parties
- Duration and overlap with other WIP cashflow considerations
- Status of design

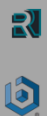

8

General Project Overview - Risks

9

The Project Location

- Market conditions in this location
- Political and community impacts/cooperation
- Security, Safety and Logistics



9

General Project Overview - Risks

10

The Project Owner

- Financial capacity, financing Arrangements and character
- Expertise or experience with project type
- Past work together
- Extent of involvement, or representative involvement



10

General Project Overview - Risks

11

The Complexity and Constructability of the Project

- Unique or proprietary Designs/Owner sole sourcing or preferred subtrades
- Long lead deliverables
- LEED or other project certifications required, DBE/MWBE quotas
- Value engineering involvement
- Means & methods control
- QA/QC protocols (Owner or Contractor program)
- Outside agency involvement



11

General Project Overview - Risks

12

Development of the responsibility/Risk Matrix/Register inclusive of

- Standard and custom elements of project risk
- Life cycle (start and end dates of risk)
- Assignment of weighted risk grades (considering severity, frequency, etc.)
- Risk source, responsibility
- Dynamic monitoring, critical sorting, elevating or downgrading risks

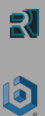

12

Risk Assessment Matrix

13

Category	Item #	Type	Dates		Responsible Party	Risk/Opportunity Description	Value (If Known)	Risk Mitigation Action Plan	Ratings (see Legend)		
		Risk/Opportunity	Created	Closed					Severity	Probability	Total
A. Owner/Outside Influences											
Political, experience, and sophistication	A.1										
Internal RM, Eng/Design, Procurement	A.2										
Financing schedule and interest	A.3										
Geography	A.4										
Permits, environmental	A.5										
B. Contractual											
	B.1										
	B.2										
C. Schedule											
	C.1										
	C.2										
D. Budget											
	D.1										
	D.2										
E. Scope/Complexity											
	E.1										
	E.2										
F. Sole Sourcing/Proprietary											
	F.1										
	F.2										
G. Means & Methods											
	G.1										
	G.2										
H. Commissioning/Warranty											
	H.1										
	H.2										

Legend:

- Rating 10-12 Primary Priority
- Rating 7-9 Secondary Priority
- Rating 4-6 Tertiary Priority
- Rating 1-3 Low Priority

13

Contract - Risks

14

General Principle: Fair and Balanced Risk Allocation Amongst the Parties

- Notice
- Unforeseen conditions
- Contiguous work
- Change orders
- Schedule/delays





14

Contract - Risks

15

- **Typical Notice Provisions**
A201-2017
 - 1) Notice of a “Claim” (for time and/or money) - shall be initiated within 21 days after the later of...
 - a) Event that gave rise to Claim or
 - b) Claimant first recognizes condition giving rise to the Claim
 - 2) Notice of differing site conditions shall be given promptly before conditions are disturbed and not later than 14 days after observance
- **The Due Diligence process should identify:**
 - 1) Specific contractual notice forms for each notice requirement
 - 2) Chain of command
 - 3) Time allowed and responsibility to ensure compliance
 - 4) The risk associated with each type of notice







15

Contract - Risks

16

- **Unforeseen Conditions**
 - 1) Liability, notice requirements, work stoppage
 - 2) Time to fully investigate once detected
 - 3) Estimating cost and schedule impacts
- **The Due Diligence process should minimally identify:**
 - 1) Specific contractual provisions and notice requirements
 - 2) Time allowed between detection and fully vetting the circumstances
 - 3) The risk associated with the provision in general, and for specific items as they become apparent

16

Contract - Risks

17

- **Typical Contiguous Work clauses**

Should proper and accurate performance of the contract work depend upon the proper and accurate performance of other contractors or trade work... the contractor shall carefully examine such other work, determine it is in a fit, ready and suitable condition for proper and accurate performance of this contract

- The Due Diligence process should identify each area of the project where this circumstance may exist and rank the risk as is appropriate
- These clauses often come with significant responsibility and liability, such as
Contractor shall use all means necessary to discover any defects in such other work, and before proceeding with the contract work, promptly report in writing improper conditions and defects...
Should contractor fail to comply with these requirements, it shall bear all costs incurred by Contractor, Owner and other contractors to correct the complete assembly and shall not be entitled to extensions of time and adjustments in Price



17

Contract - Risks

18

- **Typical Change Order (CO) clauses**

- *...Contractor shall review any Change Order Request (COR) submitted to Contractor by Owner and make a written response within ten (10) days after receiving such request. Each CO shall constitute a final settlement, including compensation for impact on, or delay or acceleration in, performing the work.*
- *...Contractor may request a change to the work. If Contractor believes a change will increase or decrease its cost of performing the work, alter the time needed for completion of the work, or require modification to any other provisions of the contract, it shall notify Owner, setting forth its justification for the change and be entitled to a COR provided no later than ten (10) business days, after gaining knowledge of the change, Contractor delivers a written notice to Owner, proposing the changes and schedule impact*

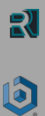

18

Contract - Risks

19

- Likely impossible to predict the quantity/\$ magnitude of COs on a project during the Due Diligence process
- However, it is possible to gauge the CO risk based on contract provisions for timely notice, content of notice, project budget, completeness of design, project participant relationships, Owner and/or AOR CO tendencies, and many other indicators from the other elements of the Due Diligence analysis. Therefore, the CO risk should be ranked as is appropriate



19

Contract - Risks

20

Timeline/Schedule - Some contract scheduling provisions that should be understood and addressed in the Due Diligence process can include

- 1) *Contractor has taken into consideration and made reasonable allowances in the project schedule for hindrances and delays incident to such work not caused by Owner.*
 - 2) *Contractor shall only be entitled to an extension of time on a day-to-day basis if a change affects the critical path, and any such extension shall be equal to, and not exceed, the number of days the critical path is delayed pursuant to such change. The proof of such impact shall be shown in a prospective time Impact analysis with the documentation necessary to justify the extension of time request and the cost to mitigate the same*
- Based on schedule float, the realistic durations and detail in the schedule, constructability, the penalties for delay, the coordination required to produce a realistic production schedule, the seasons for each trade scope in the overall schedule, etc. an appropriate risk factor can be included in the Due Diligence process



20

Contract - Risks

21

Risk Transfer - This includes carving out liabilities to be transferred to the Owner or others, such as

- 1) The default risk for sole sourcing/preferred trades, proprietary designs or materials,
 - 2) Procurement of long lead items
 - 3) Insurance, such as CPPI and CCIP
 - 4) Financing risk
 - 5) Contingencies, shared savings
 - 6) LD caps or waiver of certain damages
- Successful carve-outs should be risk credits or opportunities to the risk matrix in the Due Diligence process



21

Risk Exposures in Detail

22

- **Owner Obligations/Outside Influences**
 - 1) Political, experience, and sophistication
 - 2) Internal risk management, engineering and design, procurement
 - 3) Financing schedule and Interest
 - 4) Geography
 - 5) Special permits, environmental concerns or oversight



22

Risk Exposures in Detail

23

- **Contractual (Prime and Subcontract)**

- 1) Force majeure
- 2) Dispute resolution
- 3) Specific Ambiguities
- 4) Custom or modified form contract liabilities



23

Risk Exposures in Detail

24

- **Schedule**

- 1) Validation of deliverable lead times,
- 2) Number of days on week, hours in a day to be worked
- 3) Veracity of schedule logic
- 4) Compressed durations and limited float
- 5) Concurrency with other unrelated work
- 6) Resource availability

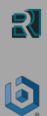

24

Risk Exposures in Detail

25

- **Budget**
 - Basis for budget
 - Realistic allowances
 - Line-item contingencies
 - Containment of scope creep
 - CO and growth potential or restrictions



25

Risk Exposures in Detail

26

- **Scope/Complexity**
 - 1) Technology
 - 2) Mock-ups
 - 3) Location of fab shops, vendors
 - 4) Integration of various contractors and suppliers using BIM, 4D scheduling
 - 5) Architectural features
 - 6) Site logistics

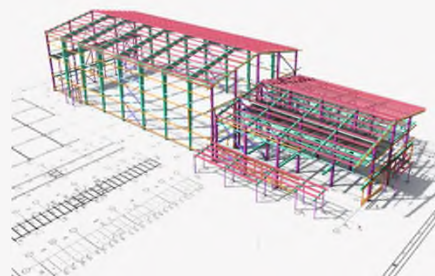

26

Risk Exposures in Detail

27

- **Sole Source/Proprietary**
 - 1) Contingency plans, workarounds
 - 2) Contractual liabilities
 - 3) Integration with the work of others



27

Risk Exposures in Detail

28

- **Means and Methods** - Prefabrication vs. field assembly is a good example:
 - 1) Prefab is sometimes an aid to schedule, but if all prefabs are not well coordinated for field assembly, issues often arise.
 - 2) Contract drawings/specs may require one method/condition but practically, another means, or method could make more sense, due to time, cost, material availability, or site logistics.
 - 3) The timing of when practical vs contractual issues can be addressed
 - 4) All items determined by the contractor or deemed to be so in the contract, to be the contractor's mean and methods choice, should be addressed as part of the due diligence process and risk rated.

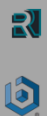
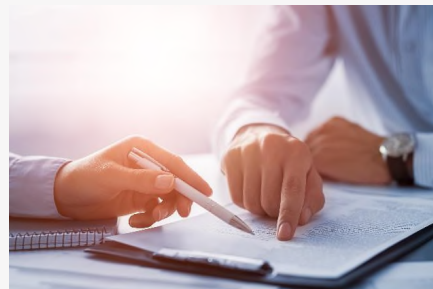

28

Risk Exposures in Detail

29

- **Commissioning/Warranty**

- 1) Commissioning/startup coordination, duration expectations, service/startup experts/technicians needed
- 2) Commissioning/startup dependency on others
- 3) Warranty period desired by Owner for each CSI trade and/or equipment type
- 4) Bonds and insurance requirements



29

Risk Education

30

- Follow up and monitoring of risk grading and developing exposures
- Post-project analysis/tracking
- Lessons learned

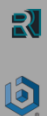

30

Summary

- Project overview and potential risks
- Contract overview and potential risks
- Risk exposures in more detail
- Risk education and monitoring



31

Q&A

32

Timothy R. Brashear, P.E. ret.
Officer/Vice President Construction
Services
tbrashear@rimkus.com
412-508-3677



Andrew D. Mendelson, FAIA
Executive Vice President,
Chief Risk Management Officer
amendelson@berkleyalliance.com
312.340.3475

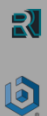

32

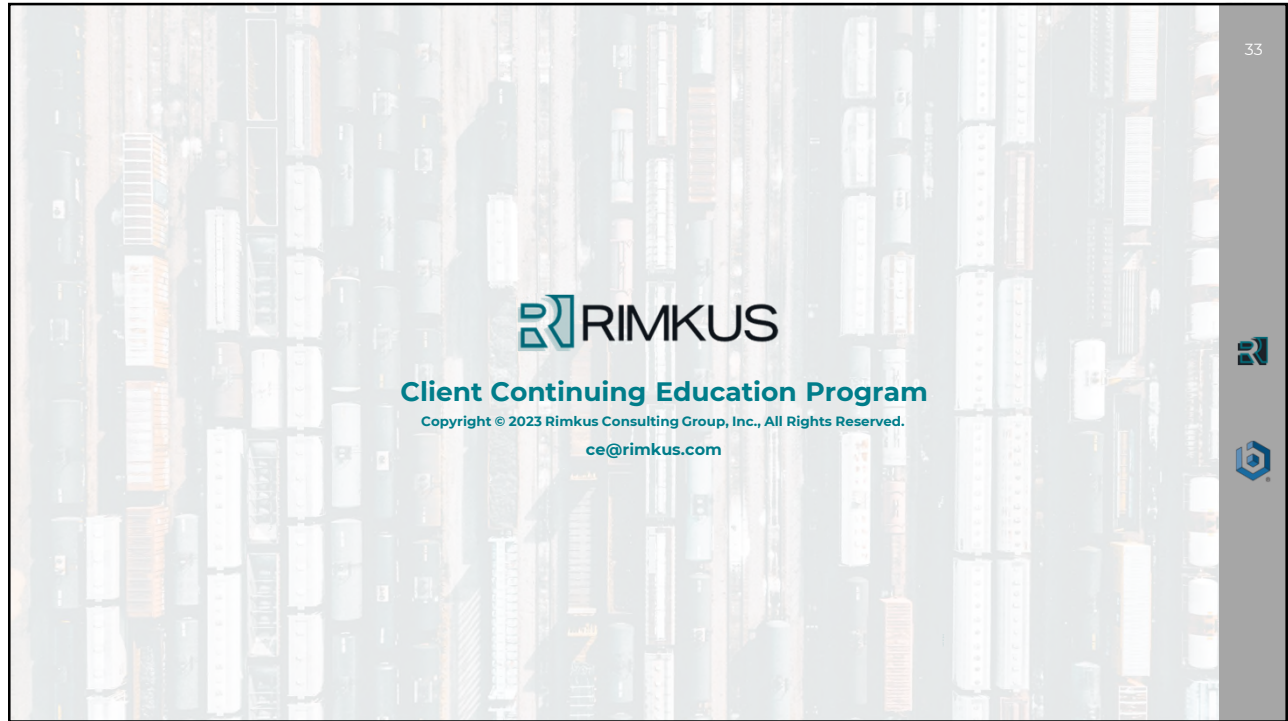

33